



Part 1

Introduction

Part 2

Accommodation

Part 3

Dining

Part 4

Meetings & Banquet

Part 5

Other Facilities





Cozy Place with Love

JEJU BOOYOUNG HOTEL & RESORT

Grade	★★★★★ (5 star)										
Date of Opening	2015. 7. 30										
Address	222, Jungmungwanggwang-ro, Seogipo-si, Jeju-do, Korea										
Tel. No.	+82 64 731 5500										
Home page	www.booyoungjejuhotel.com										
No. of rooms	Hotel : 262 Resort : 187										
Restaurants	<table><tr><td>Diamond</td><td>International Restaurant</td></tr><tr><td>Ruby</td><td>Lobby Lounge</td></tr><tr><td>Wonang</td><td>Korea Restaurant</td></tr><tr><td>Pearl</td><td>Cafe</td></tr><tr><td>Poolside</td><td>Snack Bar</td></tr></table>	Diamond	International Restaurant	Ruby	Lobby Lounge	Wonang	Korea Restaurant	Pearl	Cafe	Poolside	Snack Bar
Diamond	International Restaurant										
Ruby	Lobby Lounge										
Wonang	Korea Restaurant										
Pearl	Cafe										
Poolside	Snack Bar										
Facilities	<table><tr><td>Indoor swimming pools</td></tr><tr><td>Outdoor swimming pools</td></tr><tr><td>Sauna</td></tr><tr><td>Gym</td></tr><tr><td>Massage & Therapy</td></tr><tr><td>Gift shop</td></tr><tr><td>Convenience store</td></tr><tr><td>Business Center</td></tr></table>	Indoor swimming pools	Outdoor swimming pools	Sauna	Gym	Massage & Therapy	Gift shop	Convenience store	Business Center		
Indoor swimming pools											
Outdoor swimming pools											
Sauna											
Gym											
Massage & Therapy											
Gift shop											
Convenience store											
Business Center											

Floor Information

Resort			Hotel		
9F	Resort 187rooms Rooms	Connecting Bridge	8F	Hotel 262rooms Rooms	
8F			7F		
7F			6F		
6F			5F		
5F			4F		
4F	<ul style="list-style-type: none"> • Convenience Stor • Rooms 		3F		
3F	<ul style="list-style-type: none"> • Wonang (Korean Restaurant) • Rooms 		2F		
2F	<ul style="list-style-type: none"> • Pearl (Café) • Rooms 	Passageway	1F	<ul style="list-style-type: none"> • Hotel Front Desk / Concierge Service • Business Center / Gift Shop • Diamond(Restaurant) / Ruby(Lobby Lounge) 	
1F	<ul style="list-style-type: none"> • Rooms • Outdoor Swimming Pools A & B 		B1	<ul style="list-style-type: none"> • Board Room 1 ~3 / Fitness Center • Indoor Swimming Pools / Sauna • Massage Shop/ Parking lot 	• Annex Rooms
B1	<ul style="list-style-type: none"> • Annex Rooms • Resort Front Desk / Parking lot 		B2	<ul style="list-style-type: none"> • Grand Ballroom(Emerald / Sapphire) • Parking lot 	• Annex Rooms
B2	<ul style="list-style-type: none"> • Annex Rooms 				



Jeju Booyoung Hotel &Resort is

449 rooms of best resort hotel harmonized and impeccable service, located in Jungmun tourist complex where the greet you on the splendid view of the emerald colored Jeju ocean with comfortable and relaxing atmosphere just like your own place.





The cozy space of standard double room will provide the great comfort.

Standard Double & Twin rooms

hotel

Standard Double & Twin rooms

Room	Py	No. of Rooms	Type	Remark
Standard Double (2)	23.1m ²	24 room	DOUBLE (1,500*2,000)	Mountain View
Standard Twin(2)		26 room	TWIN (1,000*2,000)	

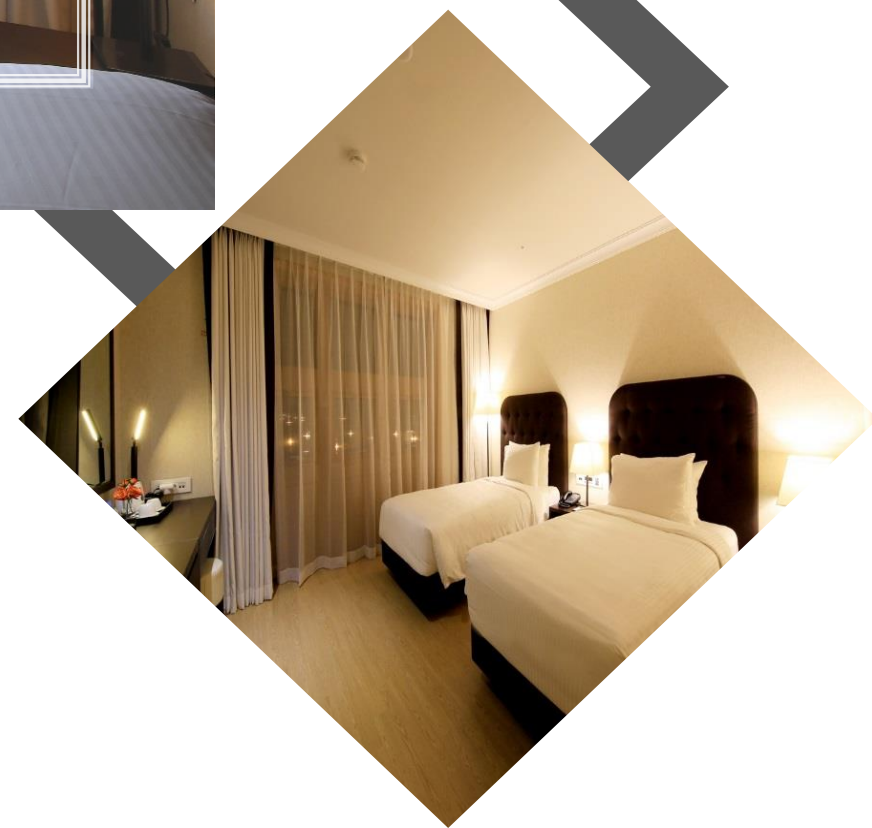

hotel

Deluxe Double & Twin rooms

Room	Py	No. of Rooms	Type	Remark
Deluxe Double (2/3) (Ocean)	39.6 m ²	36 room	DOUBLE (2,200*2,000)	Garden View & Ocean View
Deluxe Twin (2/3) (Ocean)		140 room	TWIN (1,400*2,000) (1,100*2,000)	

Deluxe, a studio type in which living room and bedroom is connected, is decorated with warm color.

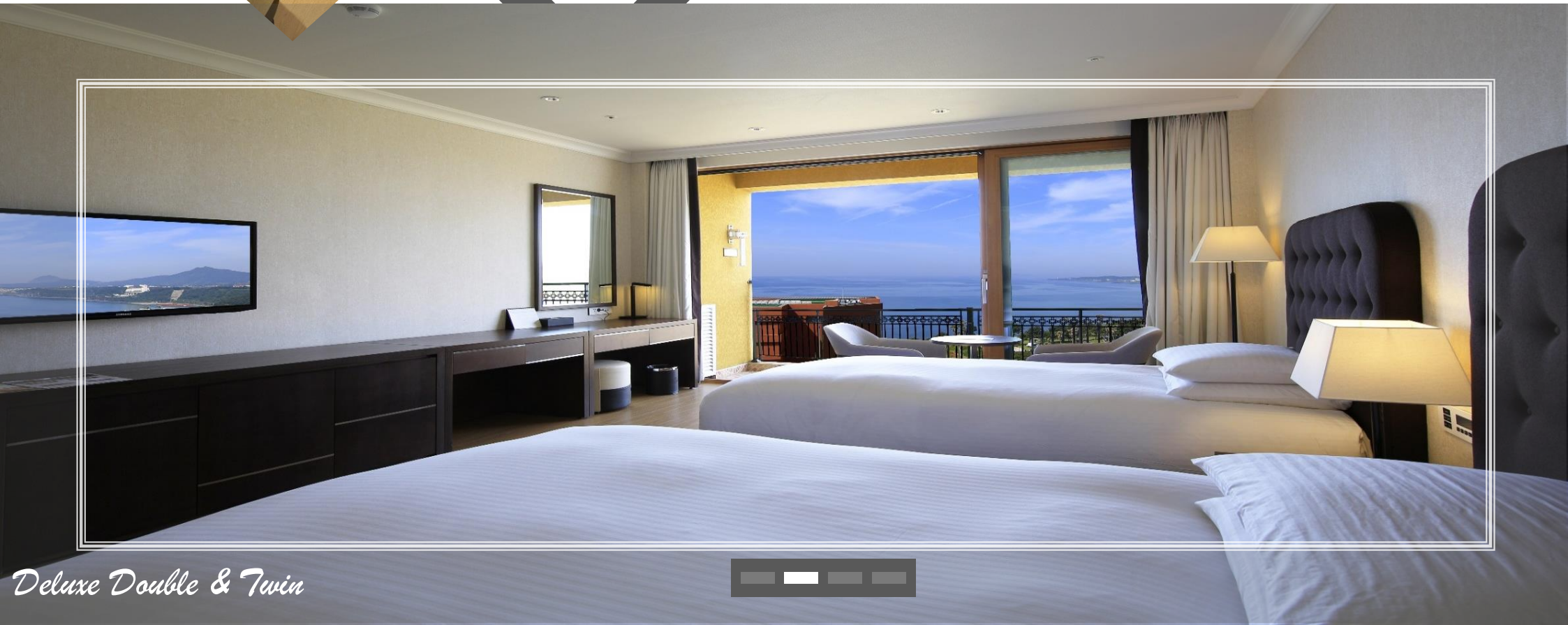

Deluxe Double & Twin

With the view of Halla Moutain, Junior Suite consists of bedroom and living room.

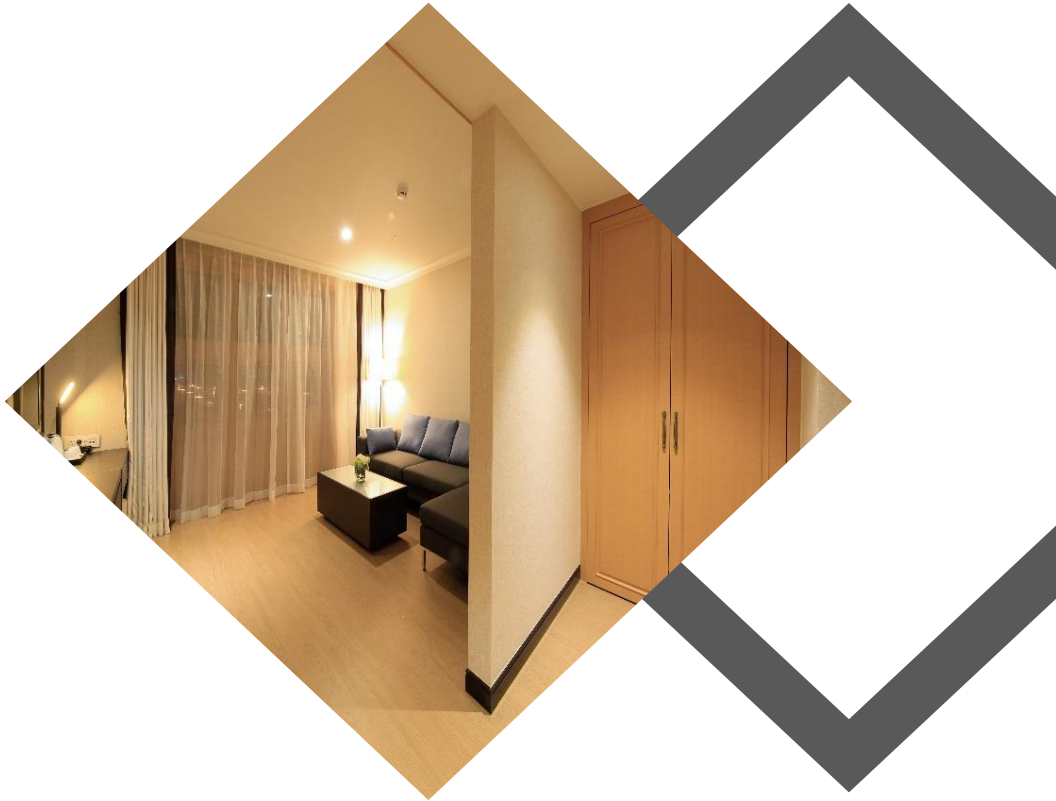

hotel

Junior suite rooms

Room	Py	No. of Rooms	Type	Remark
Junior suite (2/3)	46.2 m²	16 room	DOUBLE (2,000*2,000)	Mountain View



Junior suite



Hollywood is optimized for family to experience a cozy stay.
Spacious king bed and double bed will help you enjoy a more pleasant and comfortable stay.



Hollywood suite

hotel

Hollywood rooms

Room	Py	No. of Rooms	Type	Remark
Hollywood(3/4) (Ocean)	59.4m'	14 room	TWIN (2,000*2,000) (1,400*2,000)	Garden View & Ocean View





Residence



Residence is consisted of living room and bedroom.
The bright beige mixed with a brown interior creates a relaxing atmosphere.

Resort

Residence rooms

Room	Py	No. of Rooms	Type	Remark
Residence(3/4) (Ocean)	66 m ²	17 room	1 QUEN (2,000*1,800)	Garden View & Ocean View



Resort

Premium rooms

Room	Py	No. of Rooms	Type	Remark
Premium(3/4) (Ocean)	72.6 m ²	71 room	1 QUEN (2,000*1,800)	Garden View & Ocean View

Premium is consisted of living room and bedroom.
The bright beige mixed with a brown interior creates a relaxing atmosphere.

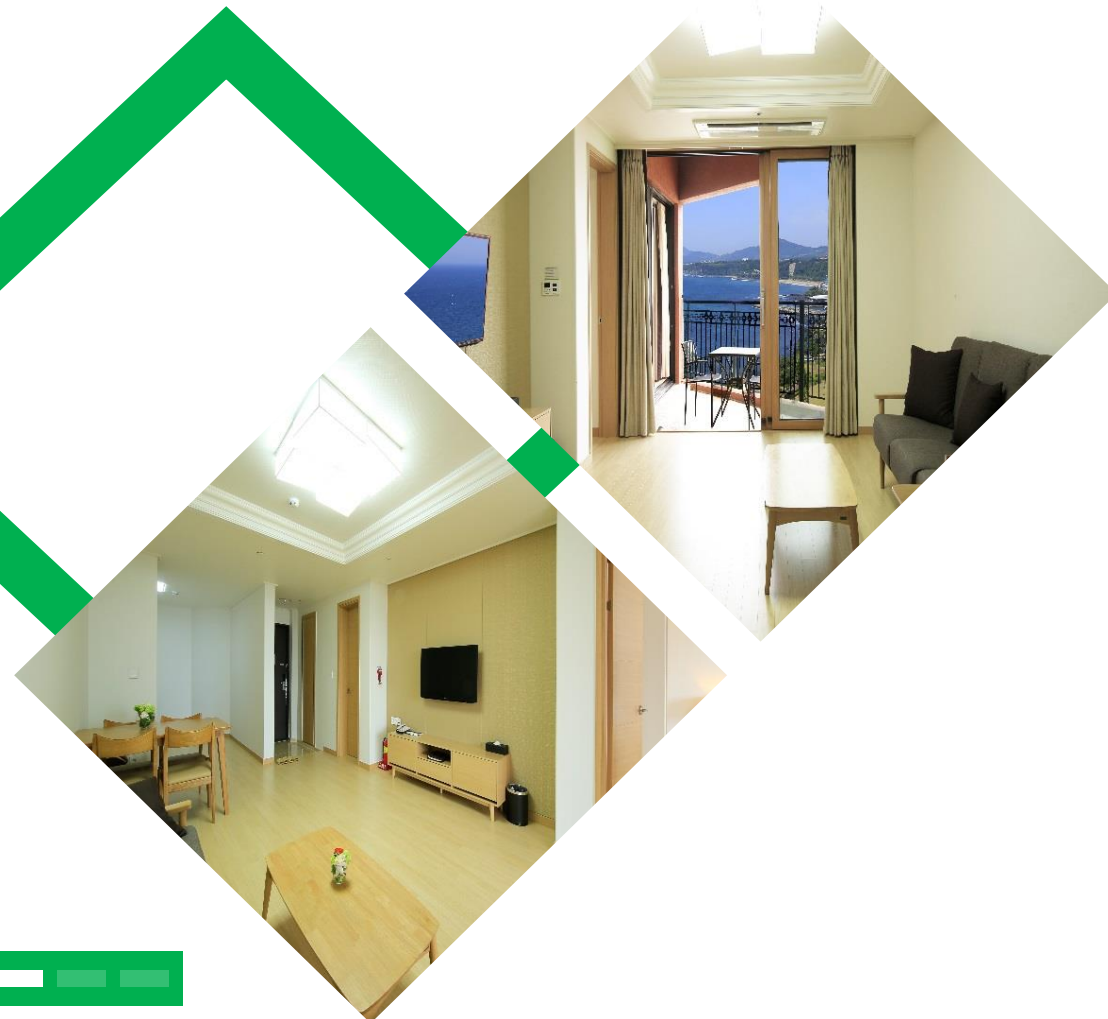

Premium



Consisting of two bedrooms and two bathrooms,
Premium Suite will offer you enjoy a more pleasant and comfortable rest.

Premium suite rooms

Resort

Room	Py	No. of Rooms	Type	Remark
Premium suite (6/8) (Ocean)	148.5m ²	94 room	1 KING (2,000*2,000) 2 DOUBLE (2,000*1,400)	Garden View & Ocean View





Ocean suite



Ocean Suite, located on the top floor, features the beautiful picturesque view of Jeju. It provides special experience with the private Swimming Pool.

Resort

Ocean suite rooms

Room	Py	No. of Rooms	Type	Remark
Ocean suite (6/8) (Ocean)	198 m ²	1 room	1 KING (2,000*2,000) 2 DOUBLE (2,000*1,800)	Ocean View Private swimming pool



Dining

The Diamond offers wide variety of seasonal menu with fresh ingredients from Jeju, providing high quality service in our All Day Dining Restaurant. Breakfast will be served as international buffet, lunch and dinner will be served as neatly presented A La Carte Menu. Also, Room service is being served

Diamond

Operation Hour

Breakfast : 07:00 ~ 10:30

Lunch/ Dinner : 11:00 ~ 22:00

Room Service : 11:00 ~ 22:00 (Only for Hotel)

254 Seats (Including PDR 1 :32 / PDR 2: 12)

T, +82 64. 731. 5522



Diamond Restaurant



lounge

Our Lobby Lounge, Ruby is located in the right corner of the hotel lobby, symbolizes 'Passion, Love.' Ruby. Ruby provides various handmade beverages and snacks with comfortable atmosphere where the guests can share the memories in Jeju.

Ruby

Operation Hour
11:00 ~ 23:00
70 Seats

T. 82 64. 731. 5523



Ruby Lounge

Korean restaurant

It shows off very nicely presented and delicious Korean food using Jeju's fresh seasonal ingredients.



Wonang

Operation Hour

Breakfast 07:00 ~ 10:00 (weekdays)

07:00 ~ 10:30 (weekends)

Lunch 12:00 ~ 15:00

Dinner 18:00 ~ 22:00

80 Seats

T. +82 64. 731. 5730

Wonang restaurant

It has a modern and simple atmosphere. You can enjoy a wide range of alcoholic and non-alcoholic beverages with appetizers at reasonable prices. And it will help you relax leisurely.



Pearl Cafe

Pearl

Operation Hour
11:00 ~ 23:00

T. 82 64. 731. 5720



Grand Ballroom

Banquet

Accommodating approximately up to 1,500 guests, Woojung hall is the largest Grand Ballroom in Jeju that represents our hotel. The hall can be divided into large, medium, and small sizes depending on the scale, progressing the events at the same time. Woojung hall is equipped with largest broadcasting equipment and systems to manage international events, exhibition, convention, wedding, etc.

Woojung hall

VENUE	Mt. (W*L*H)	Sq.mt	Py	I Shape	U shape	School	Round	Theatre
Grand Ballroom	42.8 * 33.8 * 5.5/6.5	1,446	438	180	210	780	600	1500

Event hall

Emerald hall can accommodate approximately 250 guests to run mid-sized conference, exhibition, and other small events. The hall can be divided into two sections depending on the scale and character of the event. Sapphire hall is another type of mid-sized banquet hall, which also can accommodate approximately 250 guests to run mid-sized seminar, theme party, family party, etc. , according to the scale of the event.

Emerald & Sapphire

VENUE	Mt. (W*L*H)	Sq.mt	Py	I Shape	U shape	School	Round	Theatre
Emerald	16.1 * 30.4 * 5.5	490	148	70	100	250	200	460
Emerald A	16.1 * 14.1 * 5.5	227	75	30	40	100	90	160
Emerald B	16.1 * 17.4 * 5.5	280	84	40	50	120	110	200
Sapphire	16.1 * 30.4 * 5.5	490	148	70	100	250	200	460
Sapphire A	16.1 * 14.1 * 5.5	227	75	30	40	100	90	160
Sapphire B	16.1 * 16.3 * 5.5	280	84	40	50	120	110	200

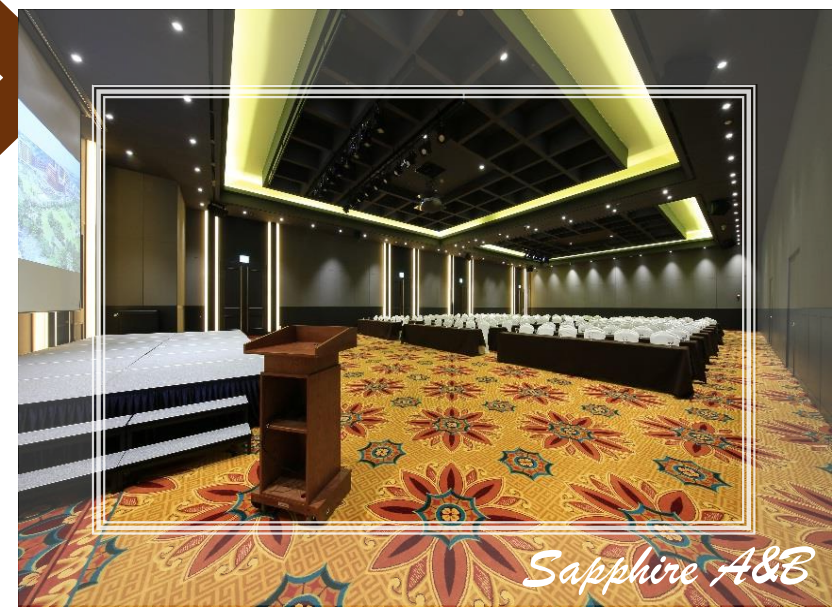
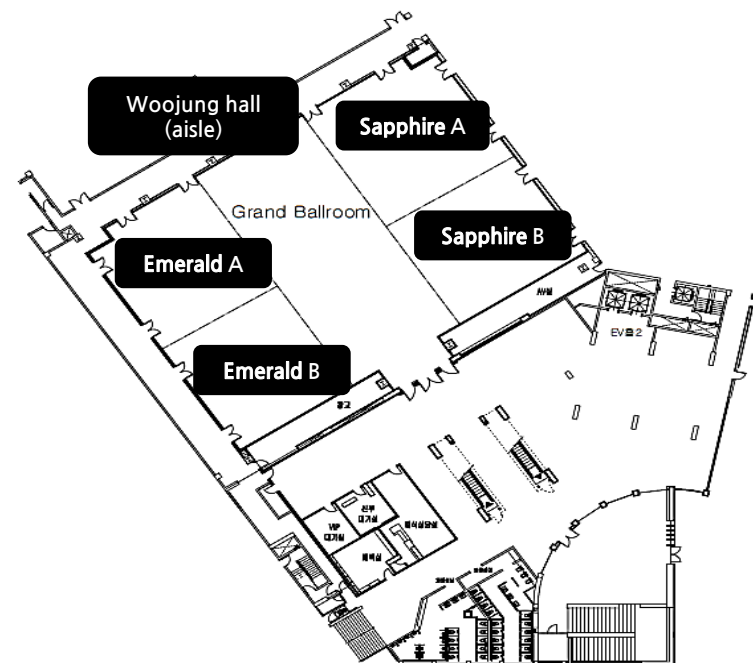

Meetings

Board Room I can accommodate up to 120 people in an Optimized space for seminars and business meetings.
Board Room II can accommodate up to 10 people where you can hold a small meeting or group meeting.
Board Room III can accommodate up to 60 people in an optimized space for seminars and business meetings.

Board Room

VENUE	Py	Mt.(M x L. x H)	Sq.Mts	I Shape	U shape	School	Theatre
Board Room I	44	8.7x16.7x3.1	145	25	30	70	120
Board Room II	9	4.7x6.2x3.1	29	10	10		
Board Room III	20	8.7x7.8x3.1	67	15	20	30	

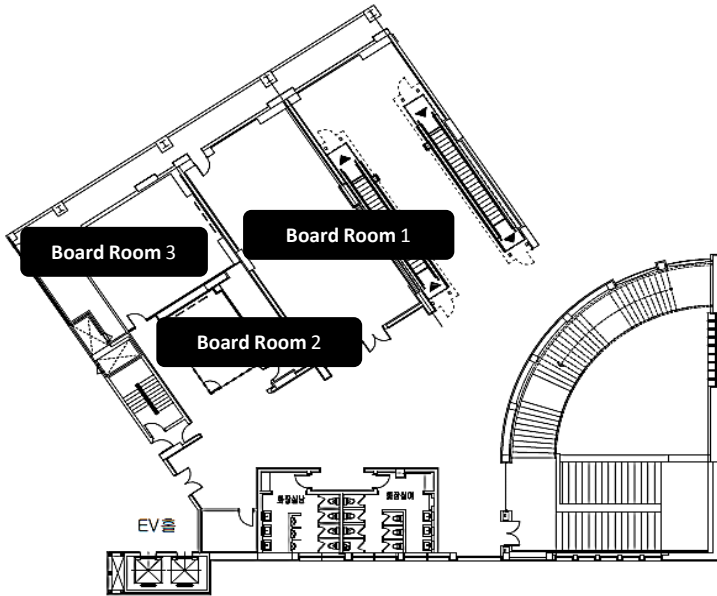

facilities

The sauna of Booyoung Hotel pursues the perfect rest and recovery from fatigue. You can recover from the physical fatigue and get back the balance in mind and body.

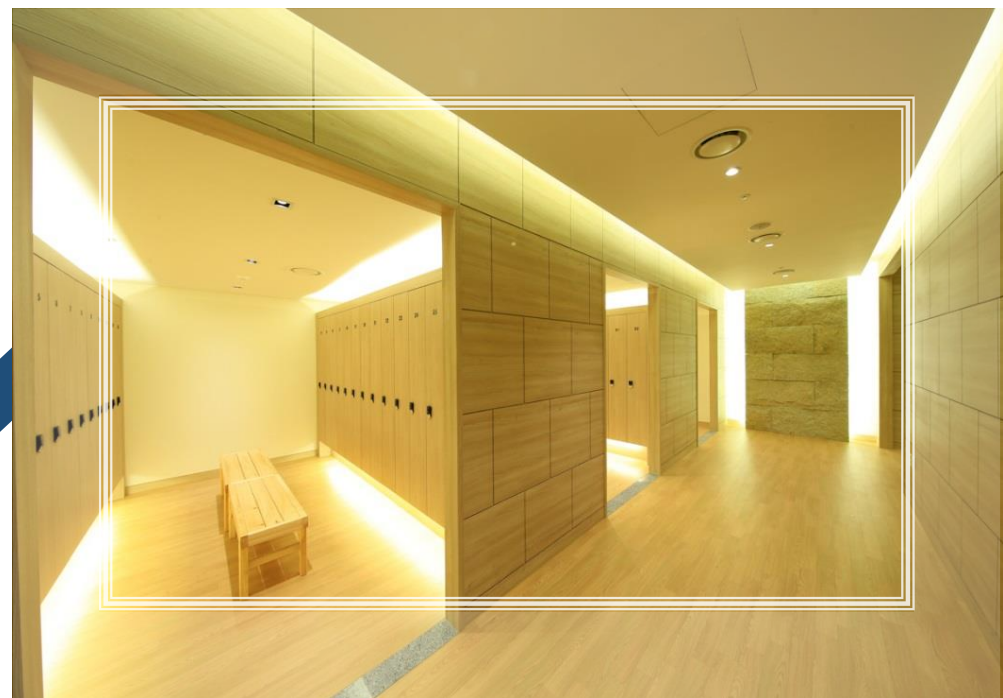

Sauna

Location : Hotel B1

Operation Hour

06:30 ~ 21:30

Personal Lockers

Man : 76 / Woman : 98

T. +82 64. 731. 5533

gym

The indoor fitness center has the latest equipment and facilities you can get back your vitality and health here. It has the exercise equipment, in-body testing device and connected to the indoor swimming pool, helps you strengthen your healthy body.

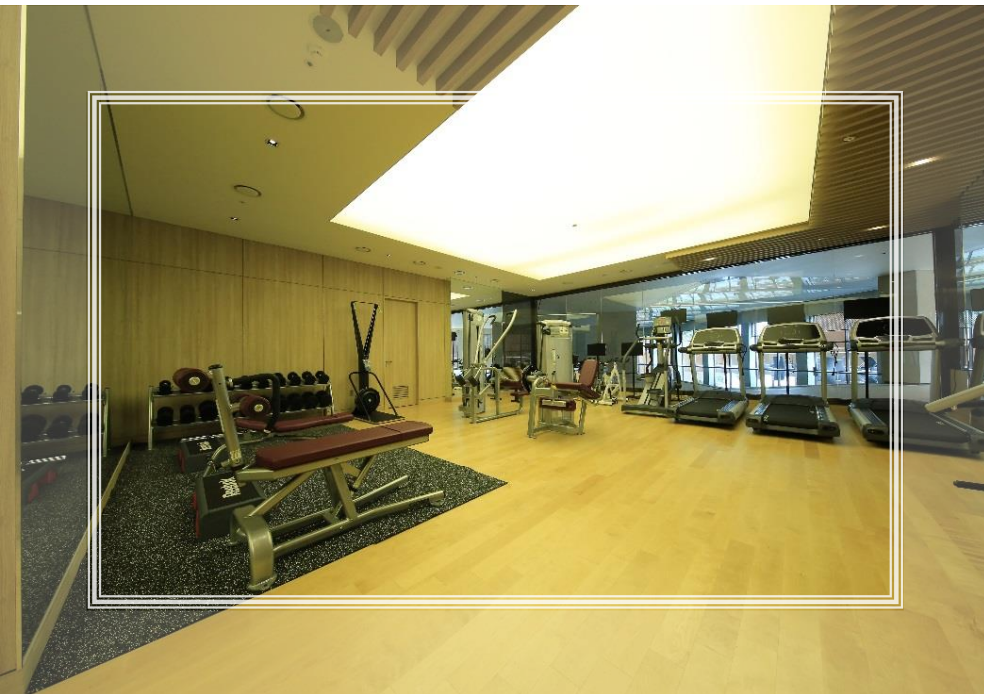

Fitness Center

Location : Hotel B1

Operation Hour : 06:30 ~ 21:30.

Rental Item (Complimentary): Training shoes, Sports wear

※ Guests from the age of 12 are permitted to use.

T. +82 64. 731. 5533

Fitness

Indoor pool

This is the swimming pool of Jeju Booyoung Hotel located in the beautiful nature of Jeju. It offers you the special differentiated joy. As we adopt 24 Hours water quality control system, you can enjoy the best water quality of the pool.

Indoor Swimming Pool

Location : Hotel B1

Operation Hour : 06:30 ~ 21:30

Pool Dimension : 10mx30mx1m

Kid's Pool Dimension : 7mx7mx0.55m

Rental Item (charge) : Swim Suit, Swim cap,
Swimming goggles

Children under the age of 12 years are permitted to
use only under parental supervision

T. +82 64. 731. 5533



*Indoor
Swimming Pool*



Kids Pool

Outdoor pool

This is the swimming pool of Jeju Booyoung Resort located in the beautiful nature of Jeju. It offers you the special differentiated joy. As we adopt 24 Hours water quality control system, you can enjoy the best water quality of the pool.



*Outdoor
Swimming Pool A*

Outdoor Swimming Pool A

Location : Resort B1

Operation Hour : 09:00 ~ 21:00

Pool Dimension : 16mx20mx1.3m

Rental Item (charge) : Swim Suit, Swim cap, Swimming goggles

* The pool may be closed depending on the season, maintenance, etc.

* Children under the age of 12 years are permitted to use only under parental supervision

T. +82 64. 731. 5710



Outdoor pool

This is the swimming pool of Jeju Booyoung Resort located in the beautiful nature of Jeju. It offers you the special differentiated joy. As we adopt 24 Hours water quality control system, you can enjoy the best water quality of the pool.

Outdoor Swimming Pool B

Location : Resort B1

Operation Hour : 09:00 ~ 20:00

Pool Dimension : 20mx20mx1m

Rental Item (charge) : Swim Suit, Swim cap, Swimming goggles, Cabana (Gazebo)

* The pool may be closed depending on the season, maintenance, etc.

* Children under the age of 12 years are permitted to use only under parental supervision

T. +82 64. 731. 5710





Clover Esthetics(Full Body Therapy/ Foot care/ Special Care)

Location : Hotel B1

Operation Hour : 10:00 ~ 24:00

T. +82 64. 739. 7077

Gift shop



Gift Shop

Location : Hotel 1F

Operation Hour : 08:30 ~ 20:00

T : +82 64. 738. 3341

Massage

Escape from the daily routines and take the time for your own healing.
Jeju Booyoung Hotel has prepared the massage shop for the room guest only.



Kids cafe

(Only for the guest)

Location : Hotel B1

Operation Hour : 09:00 ~ 21:00

※ Infants ~ children under the
age of 9 years (Use only under
parental supervision)

Convenience store



CU

Location : Resort 4F

Operation Hour : 07:00 ~ 24:00



■ 제주시
Jeju-si

■ 서귀포시
Seogwipo-si



BOOYOUNG
JEJU
호텔 & 리조트

222, Jungmunqwangwang-ro, Seogwipo-si, Jeju-do, Korea
Tel. +82 64 731 5500 Fax. +82 64 731 5514
<http://www.booyoungjejuhotel.com>